

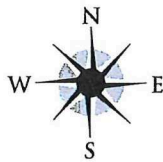

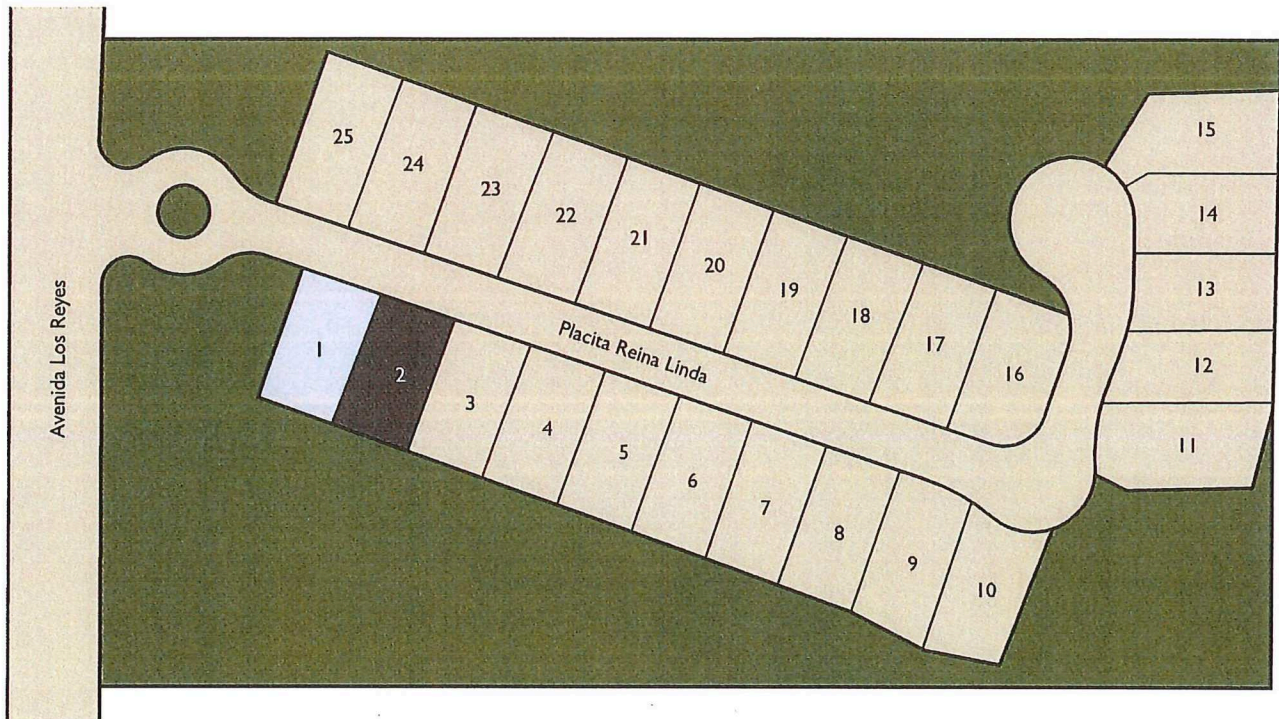

RANCHO REINA

520.498.4155



Map not drawn to scale.

-  RICHMOND AMERICAN HOMESITES
-  MODEL
-  PARKING

Map is conceptual only and is not to scale. Actual development, including any planned features, may vary from map and may be outside the control of Richmond American Homes.
©2017 Richmond American Homes, Richmond American Homes of Arizona, Inc. (a public report is available on the state real estate department's website),
Richmond American Construction, Inc. ROC #206612.

3/29/17





Rancho Reina – Trade List

08/02/2018

Address Tiles	Territorial Sign Co, Inc.
Appliances	General Electric
Bath Accessories	Apex Windows and Bath
Cabinets	Timberlake Cabinetry
Cleaning	Casa Detail
Concrete	Whitton Concrete
Cultured Marble	Tucson Outstanding Products
Drywall	Greene Enterprises
Electric	Jacobs Electric
Fencing	Koedyker & Kenyon
Exterior Architectural Features	Rojo Ornamental Iron
Fire Sprinklers	Cutler Fire Protection, Inc.
Fireplaces	Earth Energy Hearth & Patio
Fireplace Mantles	Artistic Stairs
Flooring, Granite, Quartz	Heritage Interiors
Framing	US Carpentry
Garage Doors	Wayne-Dalton / NationServe
Gates	Kaiser Garage Doors & Gates
Grading	Santa Rita Landscaping
Grade Certificates/Slab Ins.	Wright Geotechnical of Arizona
HVAC	Chas Roberts Air Conditioning
Insulation	Preston Insulation
Landscaping	Santa Rita Landscaping
Laminate	Mesa Fully Formed
Light Fixtures	Carol Lighting & Supply, Inc.
Painting	The Paint Kings, Inc.
Plot Plans	CAD unlimited
Plumbing	Whitton Plumbing
Roofing	America Roofing
Sola Tubes	Sunshine Experts
Stone Veneer	Environmental Stone
Structured Wiring	Smart Systems Technologies, Inc.
Stucco	Koedyker & Kenyon
SWPPP	Landscape Solutions of Tucson
Termite Pre-treatment	Northwest Exterminating
Energy Inspections	Energy Inspectors, Corp.
Trash	Waste Management
Trim Carpentry	Lauderbach Builders Supply
Underground Utilities	VW Dig
Windows	Avanti Windows



Supplier Assignment - Summary

R5544H0033

As of Date: 4/12/2017

MDCBI0002

Phase Selected: 001

JGROSS

Area:	TUC Tucson Homebuilder Area	Community:	24530000 Rancho Reina	# of Lots:	25
Construction Superintendent:		Purchasing Contact:	Carrie Beauto	# of Phases:	1
Construction Address:	3091 West Ina Road Tucson	Contact Email:	Carrie.Beauto@mdch.com		

Trade Code	Trade Code Description	Trade Partner #	Trade Partner Name	Effective Date	Expired Date	Assign Level	Option	Lot
ADT	Address Tiles	1008150	Territorial Sign Co Inc	1/14/13	1/01/30	AREA	+	
APP	Appliances	1007820	GE Appliances	6/01/10	1/01/30	AREA	+	
BAC	Bath Accessories	1007624	Apex Windows (bath accessories)	6/01/10	1/01/30	AREA	+	
BOB	Budget Only Bid - For Finance	999998	Budget Only	1/01/10	1/01/99	AREA	+	
CAB	Cabinets	1209523	Timberlake Cabinetry	12/31/14	1/01/30	AREA	+	
CLN	Cleaning	1007700	Casa Detail Service Inc	4/01/17	4/01/22	COMM	+	
CLO	Closet Systems		** No Assignment **					
CNT	Countertops	1008713	Heritage Interiors (TUC work)	1/01/14	1/01/30	AREA	+	
CNT	Countertops	1009143	Mesa Fully Formed LLC	6/01/10	1/01/30	AREA	+	
CUL	Cultured Stone	1008190	Tucson Outstanding Products	6/01/10	1/01/30	AREA	+	
DRY	Drywall	1280379	Greene Enterprises Drywall Inc	4/01/17	4/01/22	COMM	+	
EAF	Exterior Architectural Feature	1007880	Koedyker & Kenyon Construction	4/01/17	4/01/22	COMM	+	
ELC	Electrical	1062861	Austin Electric Services LLC	4/01/17	4/01/22	COMM	+	
FAW	Fences and Walls	1007880	Koedyker & Kenyon Construction	4/01/17	4/01/22	COMM	+	
FLD	Flatwork Driveways	1008084	Segunda Corp	4/01/17	4/01/22	COMM	+	
FLR	Flooring	1008713	Heritage Interiors (TUC work)	6/01/10	1/01/30	AREA	+	
FNC	Finished Carpentry	1007902	Lauderbach Builders Supply	4/01/17	4/01/22	COMM	+	
FND	Foundation	1008084	Segunda Corp	4/01/17	4/01/22	COMM	+	
FPL	Fireplaces	1007790	Earth Energy's Hearth & Patio	6/01/10	1/01/30	AREA	+	
FPM	Fireplace Mantles	1007646	Artistic Stairs Ltd	6/01/10	1/01/30	AREA	+	
FRM	Framing Material	1008202	US Carpentry - Tucson, LLC	4/01/17	4/01/22	COMM	+	
FRS	Fire Suppression	1007756	Cutler Fire Protection Inc	4/01/17	4/01/22	COMM	+	
GAT	Gates	1007881	Kaiser Garage Doors & Gates In	4/01/17	4/01/22	COMM	+	
GDM	Gutters and Downspouts		** No Assignment **					
GDS	Garage Door	1008227	Wayne-Dalton Corp	4/01/17	4/01/22	COMM	+	
GRA	Granite	1008713	Heritage Interiors (TUC work)	6/01/10	1/01/30	AREA	+	
GRD	Grading	1008073	Santa Rita Landscaping Inc	4/01/17	4/01/22	COMM	+	
HMT	Home Technology	1008097	Smart Systems Technologies Inc	6/01/10	1/01/30	AREA	+	
HVA	HVAC	1008709	Chas Roberts Air Conditioning	6/01/10	1/01/30	AREA	+	
I14	Grd Cert/ Elev Cert Inspec	1008252	Wright Engineers	4/01/17	4/01/22	COMM	+	
I26	Eng - Foundation/PT Inspection	1008252	Wright Engineers	4/01/17	4/01/22	COMM	+	
I34	Energy Star Inspections	1068738	Energy Inspectors Corp	4/01/17	4/01/22	COMM	+	
INS	Insulation	1008023	Preston Insulation Inc	6/01/10	1/01/30	AREA	+	
LDS	Landscaping	1008073	Santa Rita Landscaping Inc	4/01/17	4/01/22	COMM	+	
LTG	Light Fixtures	1007699	Carol Lighting & Supply Inc	6/01/10	1/01/30	AREA	+	
MBX	Mailboxes		** No Assignment **					
O07	Plot Plan	1008708	CAD Unlimited Inc	6/01/10	1/01/30	AREA	+	
ORN	Ornamental Iron	1008053	Rojo Ornamental Iron LLC	6/01/10	1/01/30	AREA	+	
P06	Plumbing Permit		** No Assignment **					
PLB	Plumbing	1008238	Whitton Plumbing Inc	4/01/17	4/01/22	COMM	+	
PNT	Paint	1008157	The Paint Kings Inc	4/01/17	4/01/22	COMM	+	
PST	Pest Control	1007980	Northwest Exterminating Co Inc	4/01/17	4/01/22	COMM	+	
RFT	Roofing Tile	1239932	America Roofing LLC	4/01/17	4/01/22	COMM	+	
SAF	Safety Rails	1007646	Artistic Stairs Ltd	6/01/10	1/01/30	AREA	+	
SOL	Solar Tubes	1007847	Sunshine Industries Inc	6/01/10	1/01/30	AREA	+	
STR	Stair Rails	1007646	Artistic Stairs Ltd	6/01/10	1/01/30	AREA	+	
STU	Stucco	1007880	Koedyker & Kenyon Construction	6/01/10	1/01/30	AREA	+	
STV	Stone Veneer	1007799	Environmental Stoneworks	4/01/17	4/01/22	COMM	+	
SWP	SWPP	1007896	Landscape Solutions of Tucson	4/01/17	4/01/22	COMM	+	
TRN	Trenching	1179786	VW Dig LLC	12/18/15	1/01/30	AREA	+	
TSH	Trash	1008225	Waste Management of Arizona In	6/01/10	1/01/30	AREA		
TSH	Trash		** No Assignment - Options					
WIC	Window Coverings	1008713	Heritage Interiors (TUC work)	6/01/10	1/01/30	AREA	+	
WIN	Windows	1196495	Avanti Industries LLC	4/01/17	4/01/22	COMM	+	



Body of House - BODY Color
 Plaster Popouts - TRIM Color
 Fascia - FASCIA Color
 Front Door - FRONT DOOR Color
 Garage Door - GARAGE DOOR Color

Decorative Iron Work & Iron Railings - SW7020 Black Fox
 Clay Deco Features - NATURAL Color (NO PAINT)
 Any Side or Rear Entry Doors - BODY Color

National Merchandising Department - Jan. 2017

**Rancho Reina
 TRACK SPECIFIC PAINT GROUP (Sherwin Williams)**

Color Schemes	Body	Trim/Fascia	Garage Door	Front Door	Wood Stain for Beams	"S" Roof Tile	Masonry Exterior Stone or Brick (if applicable per elevation)	Rail/Decorative Ironwork
SCHEME #1	SW7540 Artisan Tan LRV33	SW6103 Tea Chest LRV 14	SW7540 Artisan Tan LRV33	SW6103 Tea Chest LRV 14	SW3115-P Bistro Walnut	MLT- MSCS6129 Marbled Terra Cotta	Prostack Maple Tumbled Cast Brick-Autumn Blend	SW7020 Black Fox LRV8
SCHEME #2	SW6102 Portabello LRV21	SW2808 Rookwood Dark Brown LRV7	SW2808 Rookwood Dark Brown LRV7	SW2808 Rookwood Dark Brown LRV7	SW3115-P Bistro Walnut	MLT- MSCS6129 Marbled Terra Cotta	Prostack Maple Tumbled Cast Brick-Autumn Blend	SW7020 Black Fox LRV8
SCHEME #3	SW7509 Tiki Hut LRV18	SW7041 Van Dyke Brown LRV8	SW7509 Tiki Hut LRV18	SW7041 Van Dyke Brown LRV8	SW3115-P Bistro Walnut	MLT- MSCS5773 Ironwood	Prostack Mesa Verde Tumbled Cast Brick-Autumn Blend	SW7020 Black Fox LRV8
SCHEME #4	SW2823 Rookwood Clay LRV23	SW6090 Java LRV8	SW6090 Java LRV8	SW6090 Java LRV8	SW3115-P Bistro Walnut	MLT- MSCS6129 Marbled Terra Cotta	Prostack Santa Fe Tumbled Cast Brick-Autumn Blend	SW7020 Black Fox LRV8
SCHEME #5	SW6108 Laitte LRV39	SW6104 Kaffee LRV9	SW6108 Laitte LRV39	SW6104 Kaffee LRV9	SW3115-P Bistro Walnut	MLT- MSCS0772 Old Mesquite Blend	Prostack Santa Fe Tumbled Cast Brick-Autumn Blend	SW7020 Black Fox LRV8
SCHEME #6	SW6109 Hopsack LRV24	SW6083 Sable LRV8	SW6083 Sable LRV8	SW6083 Sable LRV8	SW3115-P Bistro Walnut	MLT- MSCS0772 Old Mesquite Blend	Prostack Maple Tumbled Cast Brick-Autumn Blend	SW7020 Black Fox LRV8
SCHEME #7	SW7508 Tavern Taupe LRV27	SW7515 Homestead Brown LRV12	SW7515 Homestead Brown LRV12	SW7515 Homestead Brown LRV12	SW3115-P Bistro Walnut	MLT- MSCS5773 Ironwood	Prostack Mesa Verde Tumbled Cast Brick-Autumn Blend	SW7020 Black Fox LRV8

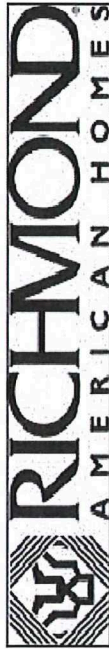

Decorative Iron Work & Iron Railings - SW7020 Black Fox
 Clay Deco Features - NATURAL Color (NO PAINT)
 Any Side or Rear Entry Doors - BODY Color

Body of House - BODY Color
 Plaster Popouts - TRIM Color
 Fascia - FASCIA Color
 Front Door - FRONT DOOR Color
 Garage Door - GARAGE DOOR Color

National Merchandising Department - Jan. 2017

**Rancho Reina
 TRACK SPECIFIC PAINT GROUP (Sherwin Williams)**

Color Schemes	Body	Trim/Fascia	Garage Door	Front Door	Wood Stain for Beams	"S" Roof Tile (if applicable per elevation)	Exterior Stone or Brick (if applicable per elevation)	Rail/Decorative Ironwork
SCHEME #8	SW7519 Mexican Sand LRV33	SW7520 Plantation Brown LRV9	SW7519 Mexican Sand LRV33	SW7520 Plantation Brown LRV9	SW3115-P Bistro Walnut	MLT- MSCS6129 Marbled Terra Cotta	Prostack Tudor	SW7020 Black Fox LRV8
SCHEME #9	SW6088 Nuthatch LRV19	SW2808 Rookwood Dark Brown LRV7	SW6088 Nuthatch LRV19	SW2808 Rookwood Dark Brown LRV7	SW3115-P Bistro Walnut	MLT- MSCS0772 Old Mesquite Blend	Prostack Tudor	SW7020 Black Fox LRV8

PAINT MANUFACTURER: Sherwin Williams (*Indicates a color match)

ROOFING MATERIAL: Monier LifeTile

STONE & BRICK MANUFACTURER: Environmental Stoneworks

SUBDIVISION STANDARDS: No 2 lots adjacent or parallel (directly across) to each other shall have the same elevation or same color. No more than 3 lots in a row may be sold with the same plan.